

Foster Care & Adoptions

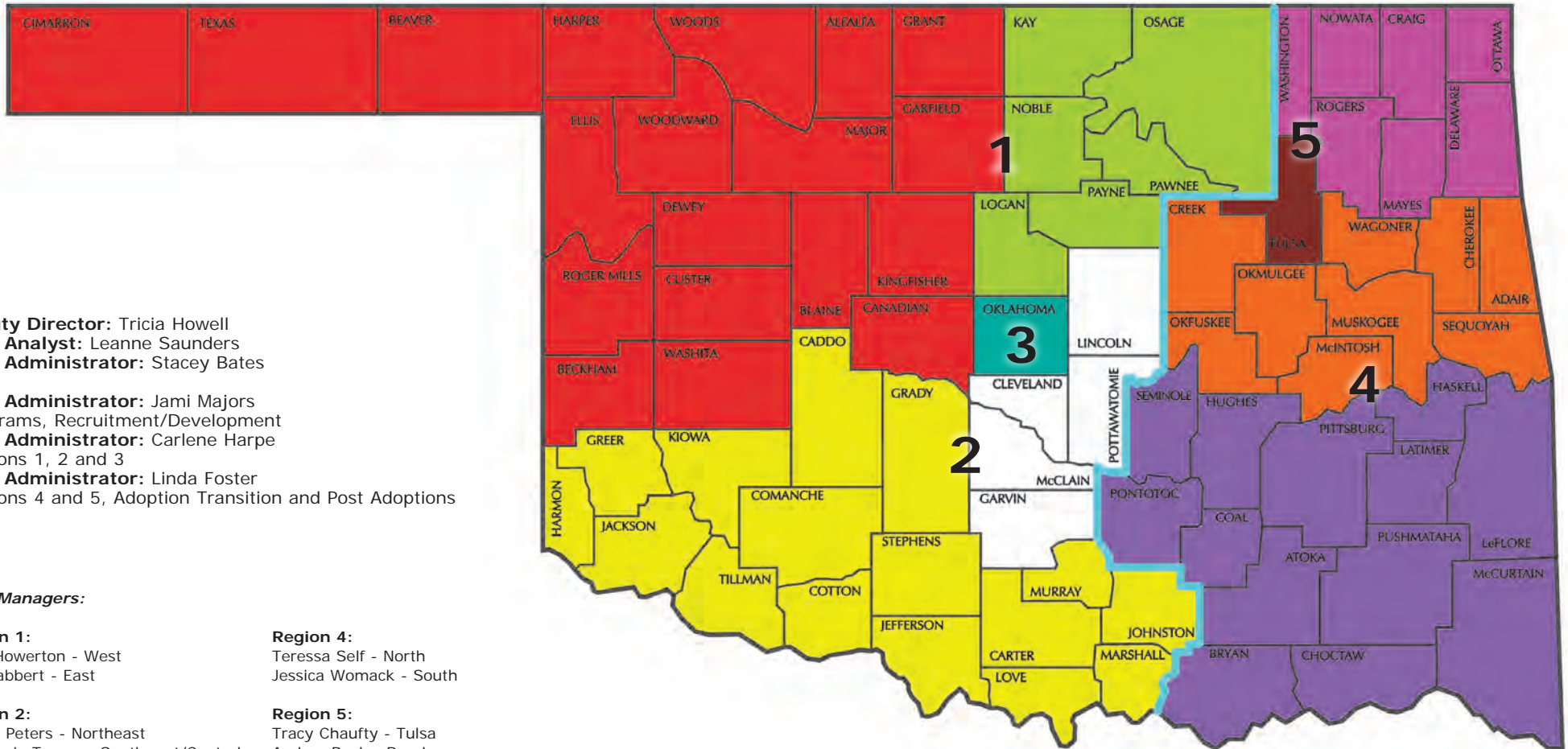

Deputy Director: Tricia Howell
Field Analyst: Leanne Saunders
Field Administrator: Stacey Bates -RFP
Field Administrator: Jami Majors -Programs, Recruitment/Development
Field Administrator: Carlene Harpe -Regions 1, 2 and 3
Field Administrator: Linda Foster -Regions 4 and 5, Adoption Transition and Post Adoptions

Field Managers:

Region 1:
 Jayci Howerton - West
 Kari Tabbert - East

Region 2:
 Gerald Peters - Northeast
 Stephanie Turner - Southwest/Central

Region 3:
 Patricia Johnson - All (except 55F)
 Kari Tabbert - 55F

Region 4:
 Teressa Self - North
 Jessica Womack - South

Region 5:
 Tracy Chaufy - Tulsa
 Andrea Buck - Rural

ATU:
 Robin Gibson - Statewide

Recruitment/Development:
 Lashowann Smith - Region 1, 2 and 3
 Andrea Buck - Region 4 and 5

Post Adoption:
 Jacquelyn Hill-Anderson - Statewide

ICPC:
 Amber Brookshire - Statewide

Red - Jayci
 Lime Green - Kari
 Hot Pink - Andrea
 Burgundy - Tracy
 Orange - Teressa

Purple - Jessica
 White - Gerald
 Yellow - Stephanie
 Turquoise - Patricia



Child Welfare Services

<http://www.okdhs.org>